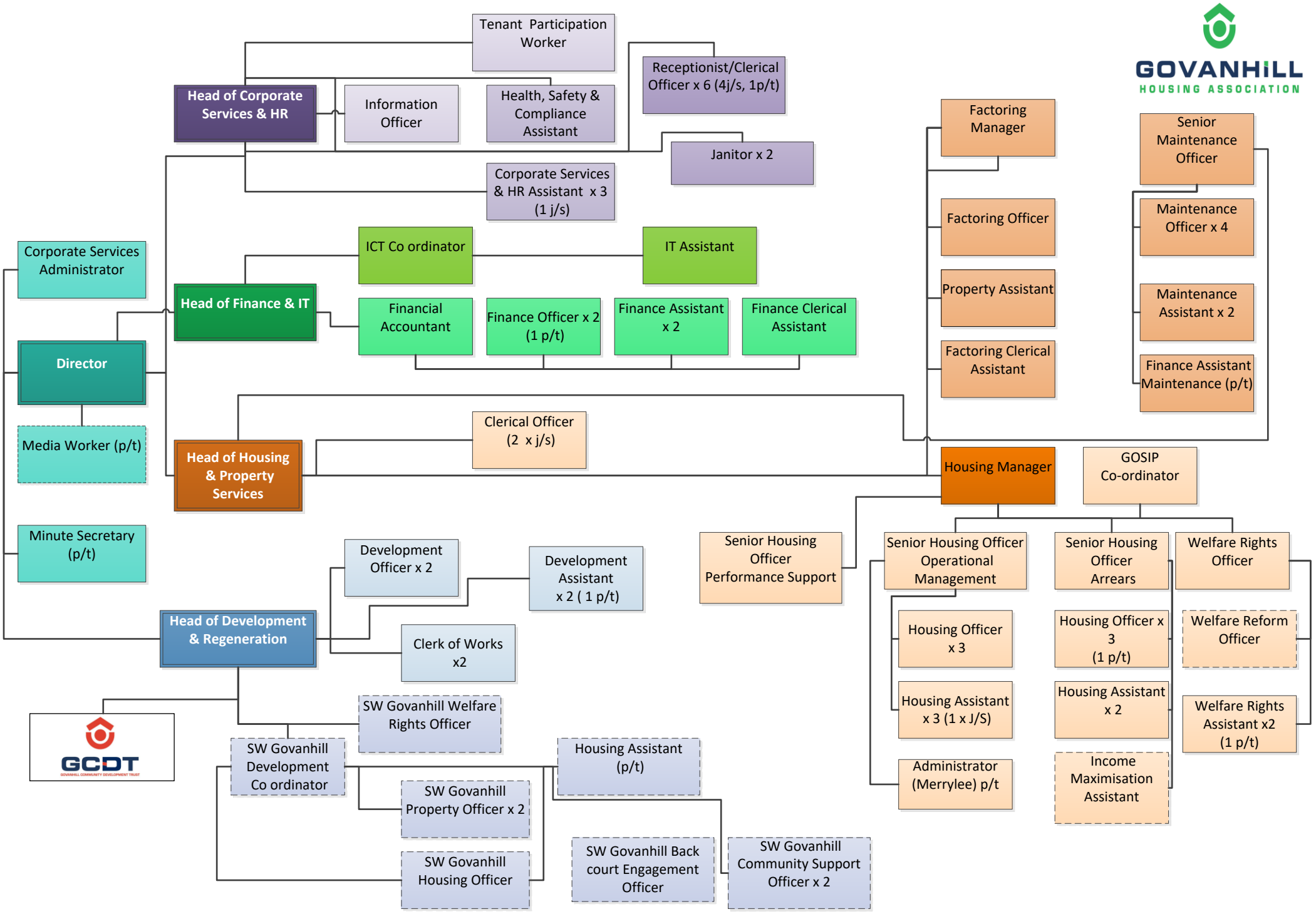
GOVANHILL
HOUSING ASSOCIATION
Tenant Participation Worker
Receptionist/Clerical Officer x 6 (4j/s, 1p/t)
Head of Corporate Services & HR
Information Officer
Health, Safety & Compliance Assistant
Janitor x 2
Corporate Services & HR Assistant x 3 (1 j/s)
Factoring Manager
Senior Maintenance Officer
Factoring Officer
Maintenance Officer x 4
Property Assistant
Maintenance Assistant x 2
Factoring Clerical Assistant
Finance Assistant Maintenance (p/t)
Corporate Services Administrator
ICT Co ordinator
IT Assistant
Head of Finance & IT
Financial Accountant
Finance Officer x 2 (1 p/t)
Finance Assistant x 2
Finance Clerical Assistant
Director
Media Worker (p/t)
Clerical Officer (2 x j/s)
Head of Housing & Property Services
Housing Manager
GOSIP Co-ordinator
Minute Secretary (p/t)
Development Officer x 2
Development Assistant x 2 (1 p/t)
Senior Housing Officer Performance Support
Senior Housing Officer Operational Management
Senior Housing Officer Arrears
Welfare Rights Officer
Head of Development & Regeneration
Clerk of Works x2
Housing Officer x 3
Housing Officer x 3 (1 p/t)
Welfare Reform Officer
Housing Assistant x 3 (1 x J/S)
Housing Assistant x 2
Welfare Rights Assistant x2 (1 p/t)
GCDT
SW Govanhill Welfare Rights Officer
SW Govanhill Development Co ordinator
Housing Assistant (p/t)
Administrator (Merrylee) p/t
Income Maximisation Assistant
SW Govanhill Property Officer x 2
SW Govanhill Housing Officer
SW Govanhill Back court Engagement Officer
SW Govanhill Community Support Officer x 2

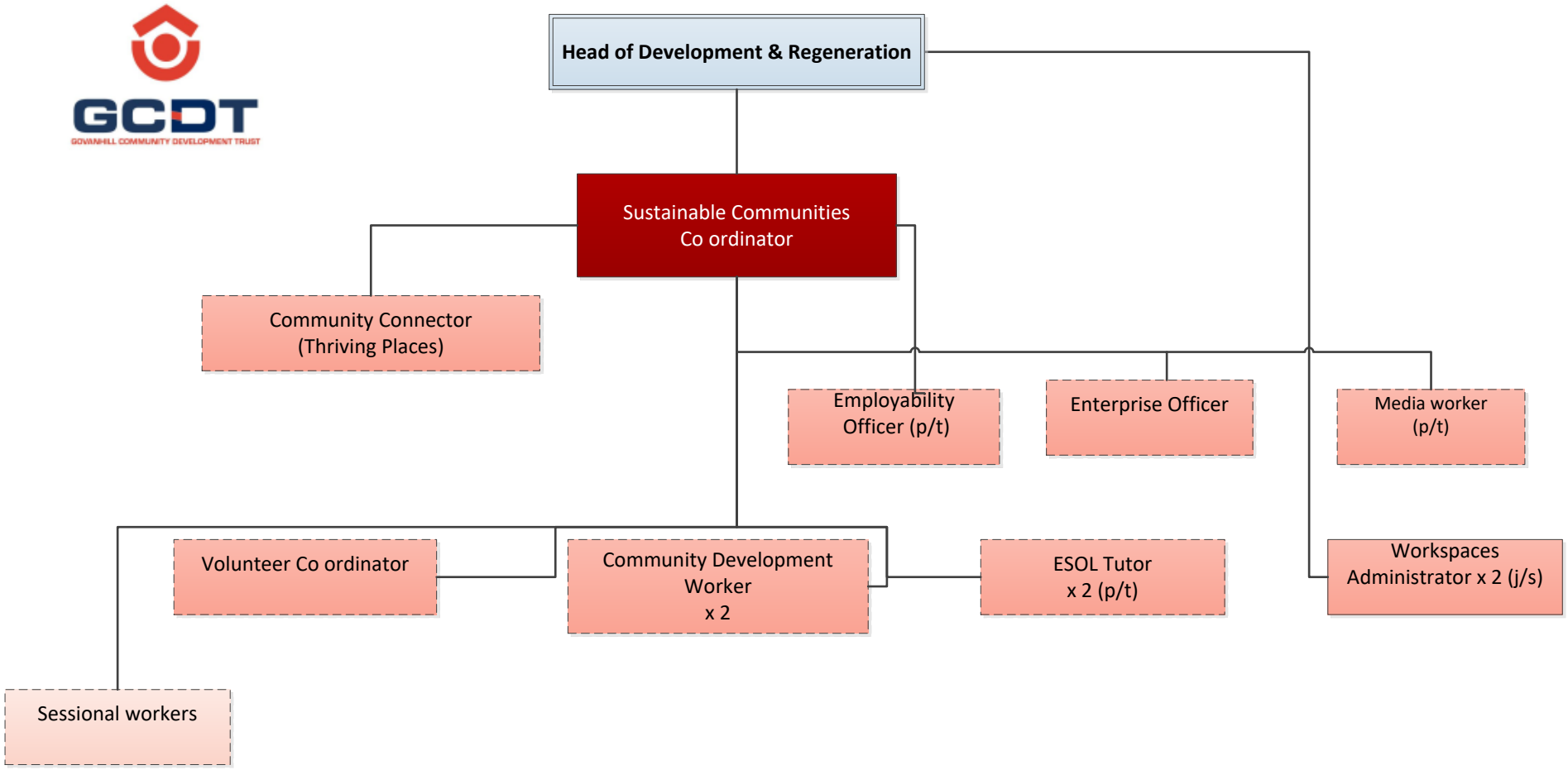
GCDT
GOVANHILL COMMUNITY DEVELOPMENT TRUST
Head of Development & Regeneration
Sustainable Communities Co ordinator
Community Connector (Thriving Places)
Employability Officer (p/t)
Enterprise Officer
Media worker (p/t)
Volunteer Co ordinator
Community Development Worker x 2
ESOL Tutor x 2 (p/t)
Workspaces Administrator x 2 (j/s)
Sessional workers